

PLAT OF SURVEY

Survey No. 23.5094

LOCATION: W4120 Lakeview Rd, Lake Geneva, WI 53147
PREPARED FOR: Mark Banz
PROPERTY DESCRIPTION: Per Document No.: 1059481
Lot four (4) in lake Geneva Highlands, a subdivision by Taylor and Powers of the East 1/3, except the East 100 feet thereof, of the North 1/2 of the Southeast fractional 1/4 of Section 8, Township 1 North, Range 17 East, Township of linn, County of Walworth, State of Wisconsin.
CURRENT OWNER: Mark Banz
TAX ID: ILGH 00004

September 15, 2023

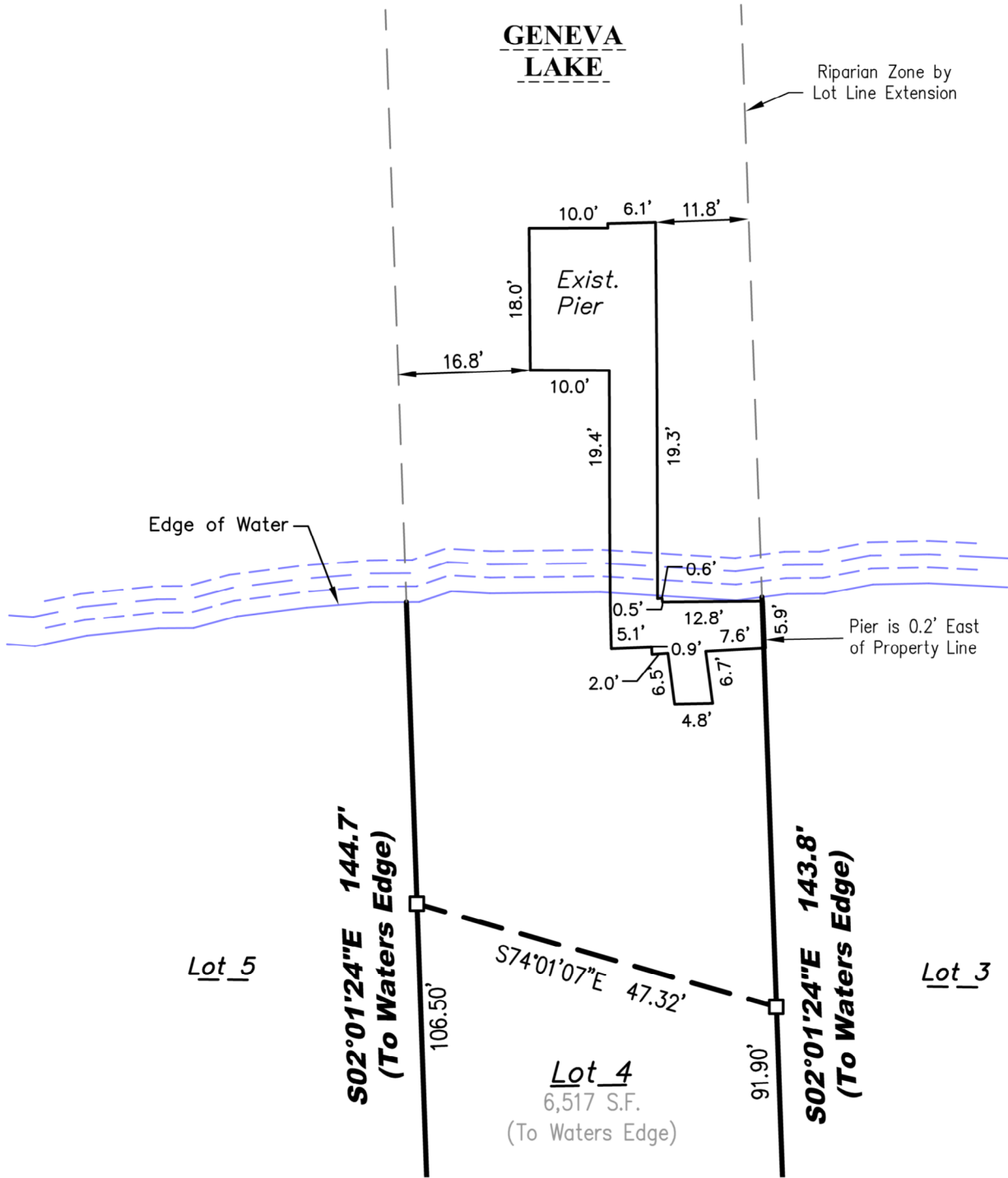
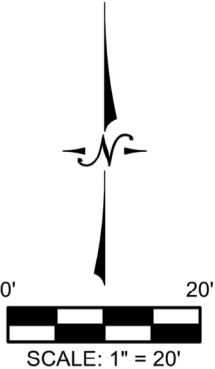

Legend:

- Found Iron Rod
- Found 1" Iron Pipe



LYNCH & ASSOCIATES
ENGINEERING CONSULTANTS, LLC
5482 S. WESTRIDGE DRIVE
NEW BERLIN, WI 53151
440 MILWAUKEE AVENUE
BURLINGTON, WI 53105
(262) 402-5040



I certify that I have surveyed the above-described property and in my professional opinion this map is a true representation thereof and is made in accordance with the records of the register of deeds as nearly as practical and that this survey complies with Wisconsin Administrative code AE-7 except for those items waived, if any, and is bound by Wisconsin State Statute 893.37 that defines statute of limitations in regard to surveys. This survey was prepared for the exclusive use of the client and present owners of the property.

No title policy has been provided to the surveyor regarding the property identified on this map. Therefore this plat of survey does not guarantee the existence, size and location of any easements, encumbrances, restrictions or other facts that could otherwise be disclosed in an ALTA/NSPS survey.

Rick R. Hillmann, Professional Land Surveyor, S-3005

DRAWING BY:
FIELD WORK BY: